

ITEM 5(a)

Application Number: 23/02748/FUL

Plans and drawings extracts

Proposal: Erection of a single storey side extension, internal reworkings and external alterations to car park and building at Hanslope Surgery, 1 Western Drive, Hanslope, Milton Keynes, MK19 7LA

Applicant: Mr Naeem Younus

Application type: Full planning application



SITE LOCATION PLAN

1/1250

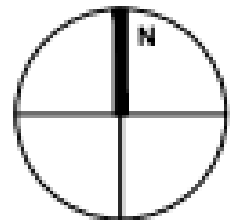



BLOCK PLAN 1/500



FRONT ELEVATION



SIDE ELEVATION

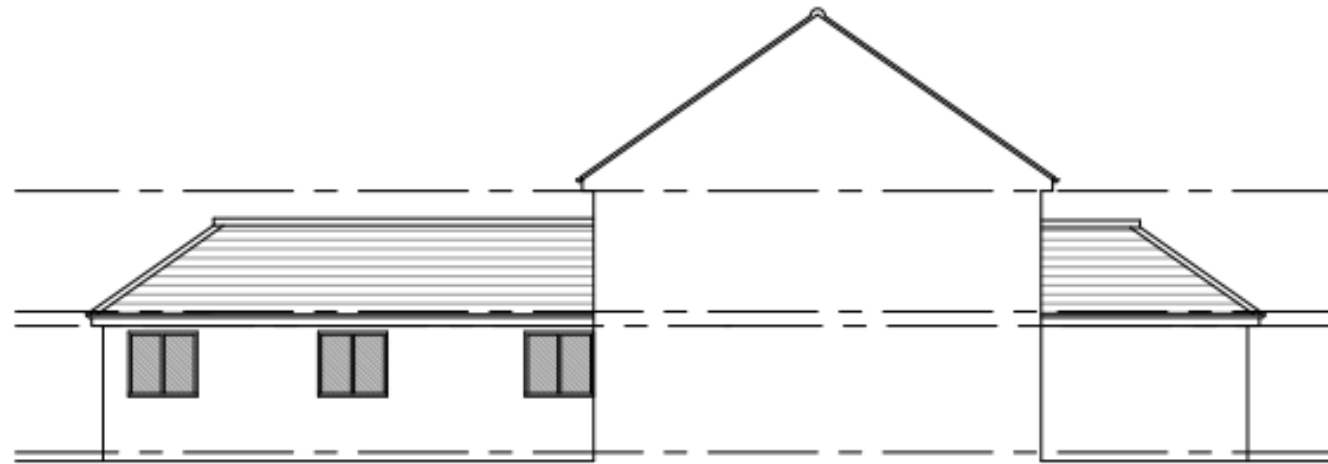

REAR ELEVATION



SIDE ELEVATION

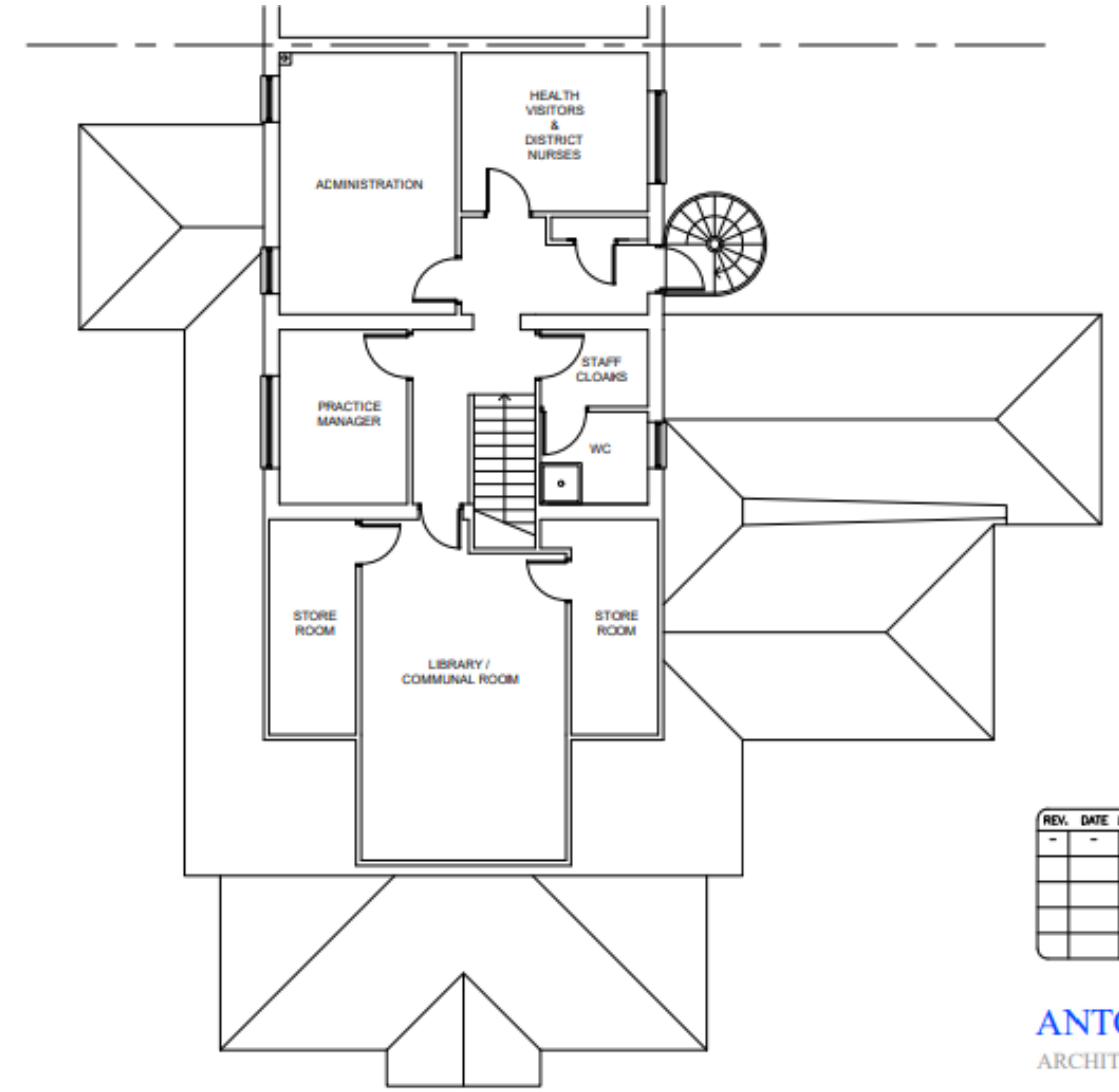
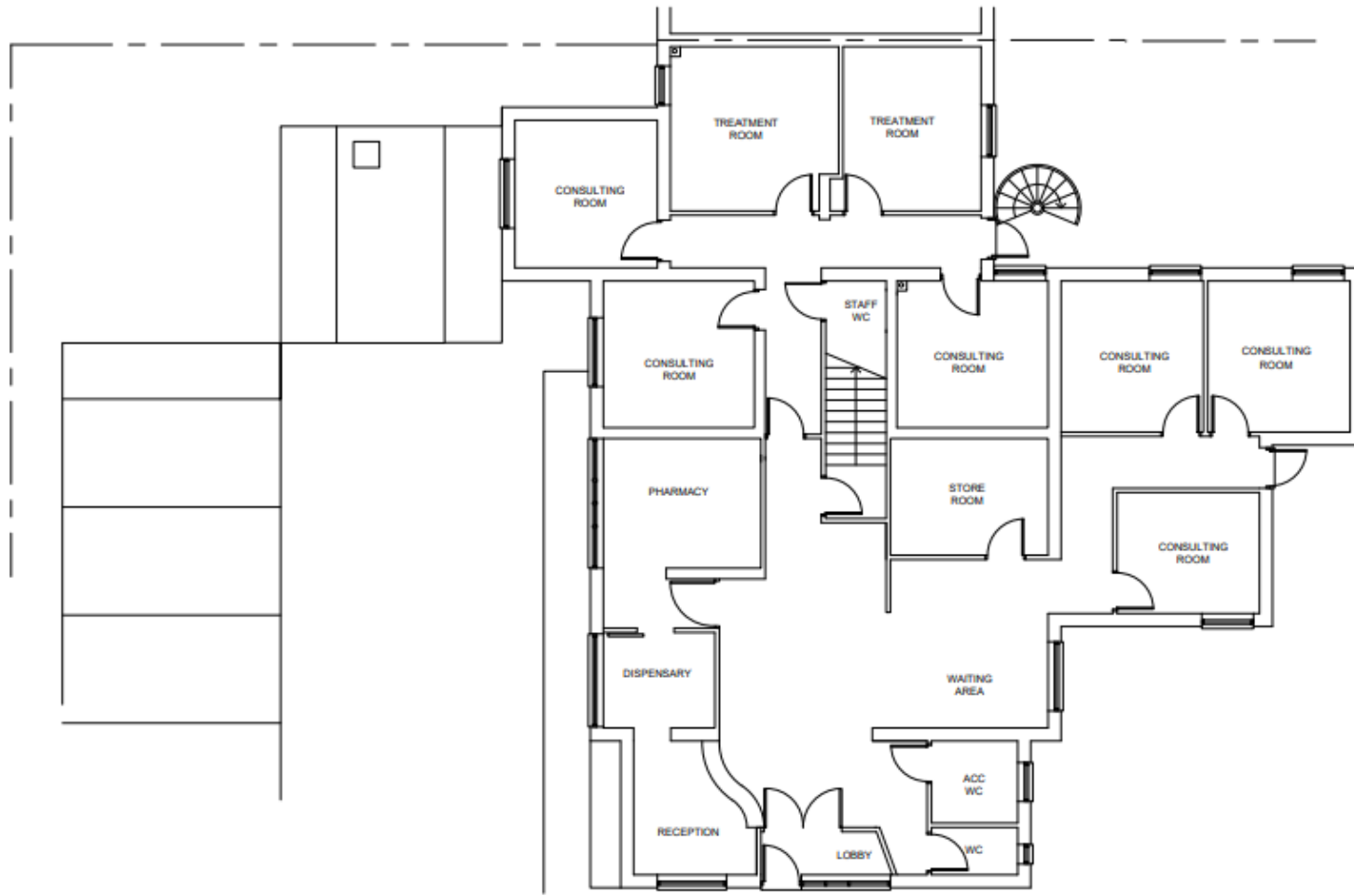

REV.	DATE	DRW
-	-	-
-	-	-
-	-	-
-	-	-

ANTO
ARCHITECT

GROUND FLOOR PLAN

First Floor Plan



FRONT ELEVATION



SIDE ELEVATION



SIDE ELEVATION

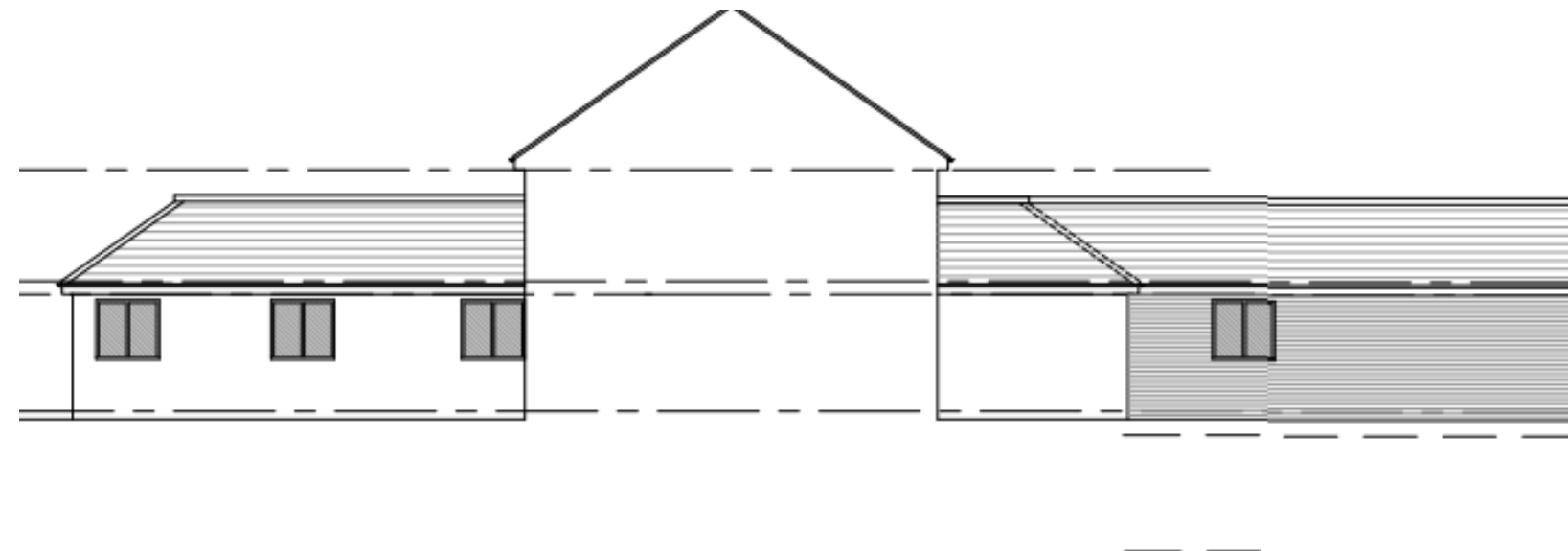

REAR ELEVATION

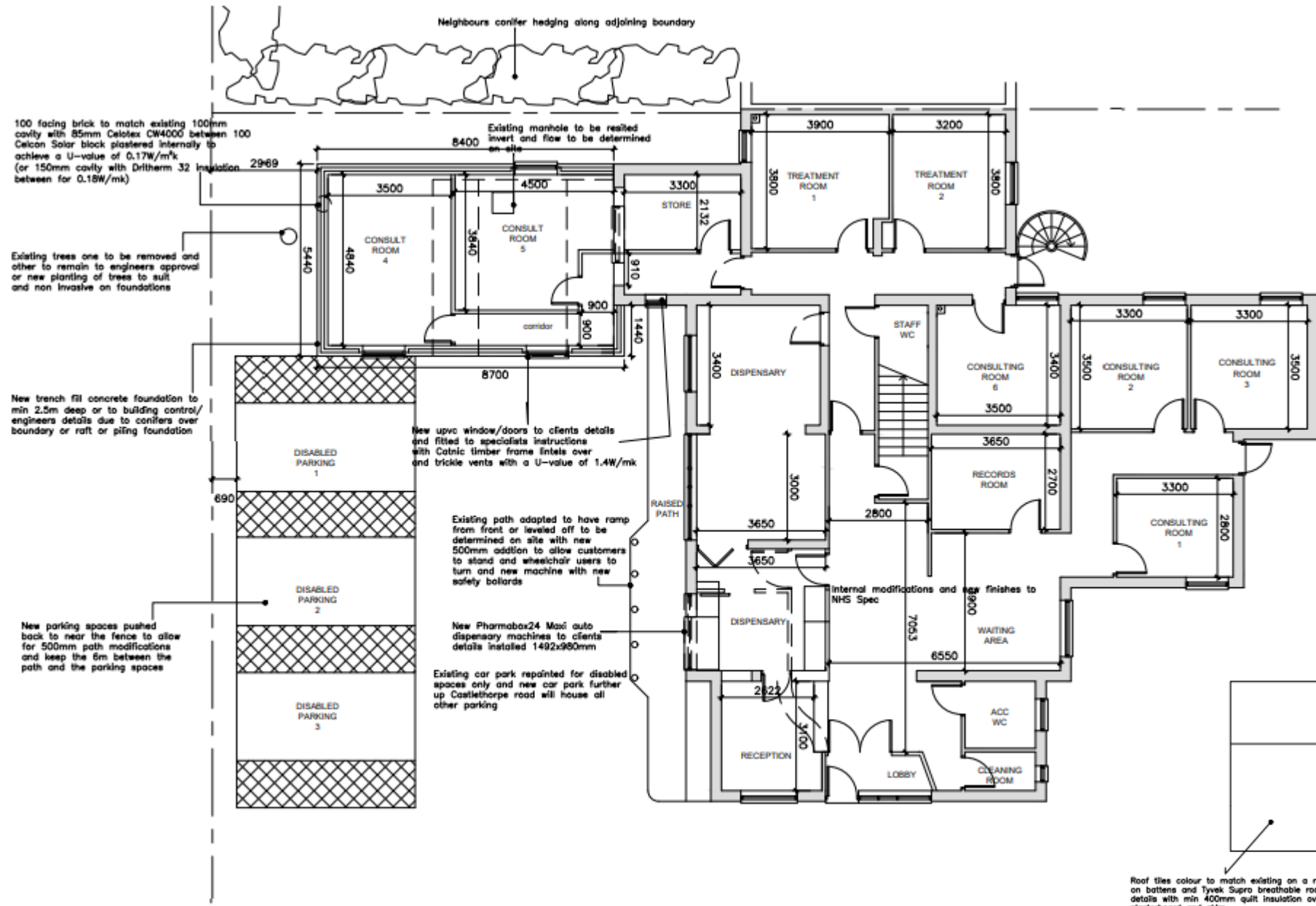

GROUND FLOOR PLAN

Roof tiles colour to match existing on a roof pitch of 23 and 35 degrees on battens and Tyvek Supro breathable roofing felt on trusses to specialists details with min 400mm quilt insulation over and between ceiling joists plasterboard and skim

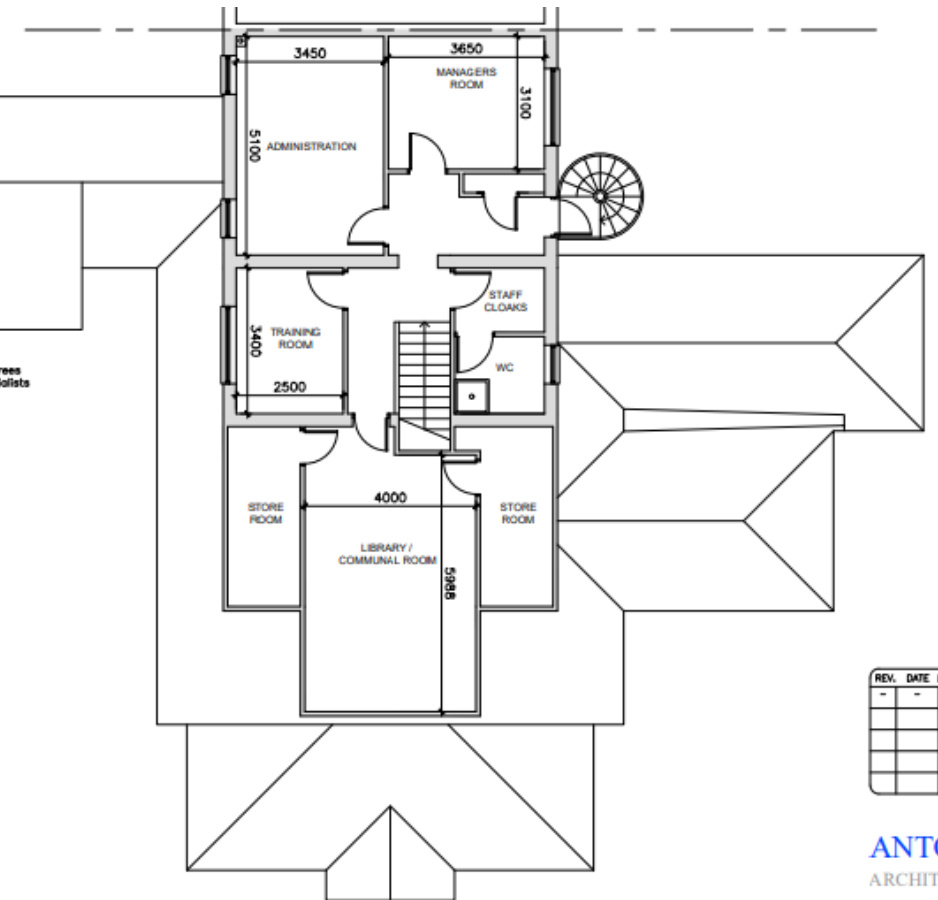

FIRST FLOOR PLAN

REV.	DATE	DRAWN

ANTON ARCHITECT

48, ST. JAMES CLIC
HANSLOPE,
MILTON KEYNES, A
EMAIL: ATARCH@SI
MOB: 0774009971

NOTES:
1) All new electrical work is to be designed, installed, inspected

TITLE: PLANS
AS PROPOSED